

BLOOMFIELD HILLS HIGH SCH

GUEST MAP - FIRST FLOOR

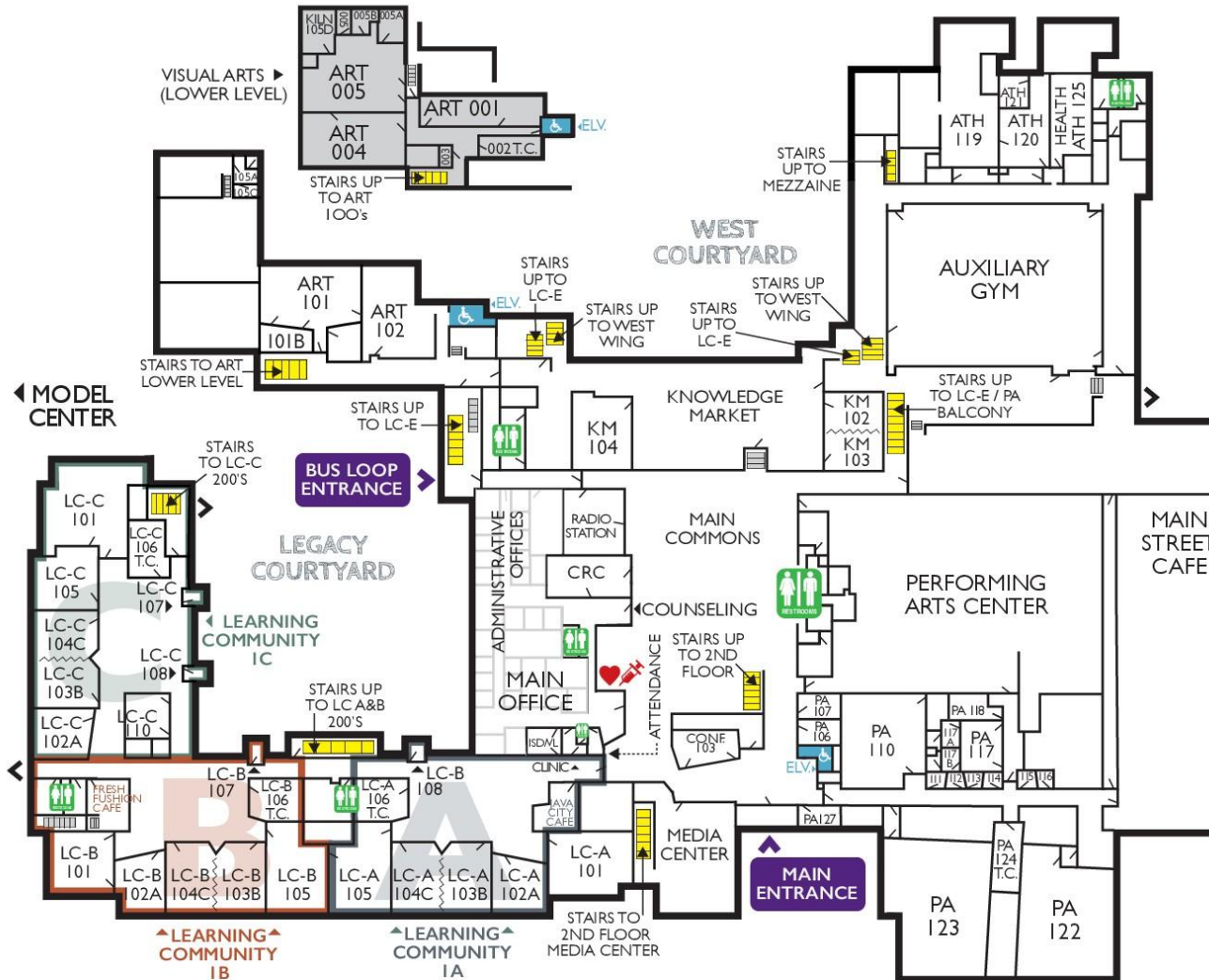

Welcome to the MIFA Spring Middle Level I.E. State Finals @ Bloomfield Hills High School!

Tournament Reminders:

- > Students must attend the General Meeting at 9:30am in the Auditorium
 - > Students may not enter a competition room without a judge present.
 - > Please do not touch anything on teacher's desks etc
 - > Please do not bring food or drink into classrooms!
 - > Awards are in the Auditorium.
- There's assigned seating for competitors and coaches. Parents are asked to sit in the balcony.

MIFA SWAG is for sale in the Commons.

Tshirts, waterbottles, pins, more!

BALLOT TABLE/INFO: Main Entrance

TAB: Conference 103

JUDGE LOUNGE: UPPER MEDIA CENTER

PREP ROOM: G201 (Computer Lab)

Have fun and good luck!

BLOOMFIELD HILLS HIGH SCHOOL

GUEST MAP - SECOND FLOOR



Spring Middle Level State Finals I.E. Tournament
April 27, 2019 @ Bloomfield Hills High School

SCHEDULE OF EVENTS

- 8:45-9:15a Registration/Judge Check-In Main Entrance
- 9:30a **Judges Meeting** Commons
- 9:30a **General Meeting** Auditorium
- 9:45a **ALL Extemp Contestants**
report to Prep Room in G201
- 10:15a - 2:45p **Rounds of Competition**
- *Events use a variety of rooms. Check schematic for times/locations
- 3:00-4:00p **Awards Presentation** Auditorium

Contestant Name _____ Code _____

Event	Section	Room#
Round 1 10:15a		
Round 2 11:30a		
LUNCH 12:45-1:30p	Students should eat in the Cafe, Commons, or Knowledge Market Hired Judges can pick up food in AC129	
Round 3 1:30p		